

Books and Chapters details of all Departments

2017

Dr. S. D. Tewari, Dr. Prachi Joshi

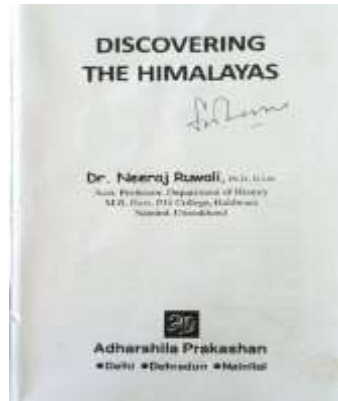
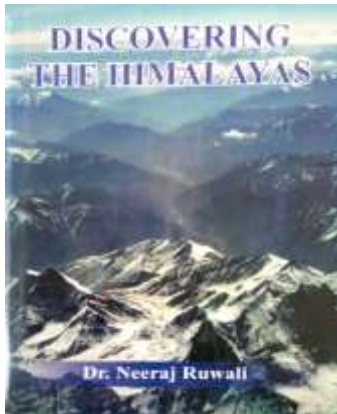

11.	Bryophytes as Biogenic Rock-Builders-calc-tufa or Traverine	88
	S.D.Tewari, Deepa Nainwal, Prachi Joshi	
12.	Traditional uses and Importance of Medicinal Plants with Special Reference to Uttarakhand	97
	Deepa Joshi	
13.	Uttarakhand : a Marvel of Economic Growth	106
	Priya Mehrotra, M.C. Pandey	
14.	E-banking : Awareness, Consumer Adoption and Customer Satisfaction with Special Reference to Nainital Region	114
	Chaman Kumar	
15.	Mpunga : Emerging Revolution of Indian Economy	125
	Bhenu Rani	
16.	Gramin Bank and the Economy of Uttarakhand	128
	Bhawana Pant, Poojam Pandey	
17.	Gender and Environment : a Perspective in Kumaon Region of Uttarakhand	135
	Cheryl Kashika Wheeler	
18.	Global Warming : an Inconvenient Outcome of Human Ignorance Towards Sustainable Development	142
	Charu Chandra Ghoshal	
19.	Hydro Power Development in Uttarakhand : Prospects and Challenges	152
	Tara Bhatt, Tarun Pant	
20.	Migration and Unemployment : Causes and Possible Remedies with Special Reference to the Uttarakhand State	156
	Farveez Khan	
21.	Value Based Education : Need of Twenty First Century	166
	Gaurav Kumar	
22.	A Study of the Comparison Between the Marital Adjustment among Young & Elderly Married Couples of Uttarakhand	174
	Poojam Pandey, Pooja Pant	
23.	A Study of Educational Problems of Slum Children in Haldwani	181
	Sumita Joshi, Anita Joshi	
24.	A Study of Kumaon Aged People (60+) Regarding Their Perception Related to Family with Special Reference to Nainital and Pithoragarh Districts	185
	Poojam Pandey, Kirika Pandey	
25.	History of Uttarakhand and Environmental Hazards	302
	Shreshth Singh Rawat	

**BRYOPHYTES AS BIOGENIC
ROCK-BUILDERS-CALC-TUFA OR
TRAVERTINE**

S.D.Tewari,
Deepa Nainwal
Prachi Joshi

Abstract
Bryophytes form a striking part of the Himalayan vegetational complex contributing to the overall greenery of the region. However these tiny plants are facing danger to their sustainability in a disturbed scenario where greater hazards of man-made destruction are at work. The bryophyte vegetation associated with calc-tufa deposits in limestone dominated region of Kumaon Himalaya (Uttarakhand) was explored during the course of the present study. Twenty two calcicolous bryophyte species including 9 liverworts and 13 mosses were recognized to be flourishing well in a highly xerophilic, calcareous biocenose of dynamic development around calcareous spring, seepages, streams, waterfalls and rivers. The mechanism of tufa formation, role of bryophyte their reactions and regeneration potential is discussed. An urgent need of conservation is emphasized as these deposits are the sites of natural 'filter'.

Introduction
Bryophytes are a distinctive green group of poikilohydrous, non-vascular land plants. Morphologically, bryophytes (liverworts, hornworts and mosses) are usually small organisms, typically green lacking some of the complex structures found in vascular plants. They do not produce flowers and such and majority have no internal mechanism for transporting water or nutrients. Although they have no roots, they do have root like structure called rhizoids for anchoring and water absorption. These flowerless, simplest and hardiest of all the land plants with unperennating their beauty and life cycle, hold a special significance in the Himalayan vegetational complex, contributing to the overall greenery of the region (Pant and Tewari, 1989).

2017

Dr. Vibha Pandey

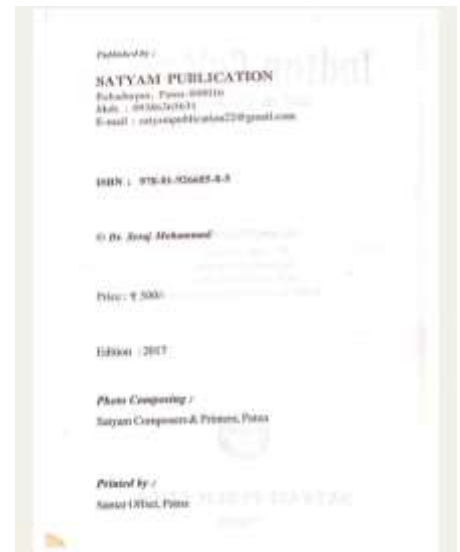
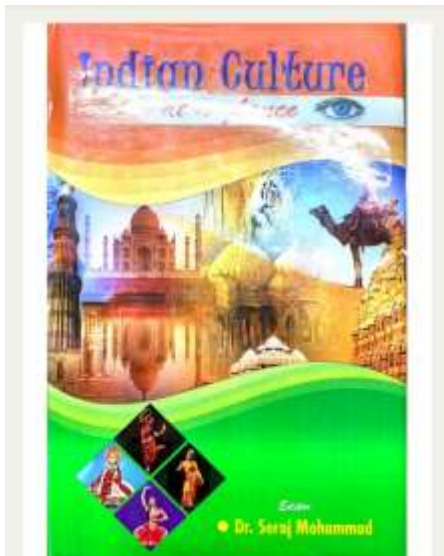

CONTENT

ENGLISH SECTION

1. Secular Elements of Indian Culture and its Relevance Today 1 - 10
*Dr. (Prof.) Bharti S. Kumar, Former Professor of History and Former Dean, Faculty of Social Sciences, Patna University
Life Member, Indian History Congress*
2. Cultural Impacts of Invasions on India 11 - 18
Prof. Santosh Kumar, M.E. (IIT-Roorkee), Dip H.E. (Netherlands), Ph.D., FIE, Former Professor NIT Patna, World Bank Project Consultant, Member, Indian History Congress
3. Cultural role of educational centres of Ancient Bihar 19 - 26
Dr. Badar Ara, Associate Professor, A.I.H. & Archaeology, Patna University, Patna
4. Crises in Indian Culture 27 - 31
Dr. Purnima Bhatnagar, English Department, M.B. Govt. P.G. college, Haldwani -Nainital (Uttarakhand)
5. Cultural and Religious Consciousness in the Poetry of Jhijaz Dharker 32 - 35
Dr. Nilofar Akhtar, Assistant Professor, Department of English, MBPG College, Haldwani
6. Contemporary Issues of Socio-Cultural Life in India 36 - 40
*Dr. Amaduddin Ahmad * and Fakhruddin Rahi ***
* Assistant Prof., Economics, GDC Joint Almora
** Assistant Prof., Commerce, GDC Joint Almora
7. Socio-Cultural Reforms and its Impact on Indian Culture
*Dr. Rashmi Pant * and Preeti N. Ranjan *** 41 - 48
* Assistant Professor (Psychology) M.B. Govt. P.G. College, Haldwani
** Delhi University
8. An article on Globalization and its Impact on Indian Culture.
Mr. Shyam Ji Srivastava 49 - 52
Asst. Prof. in B.Ed (self financed) Department M.B. Govt. P.G. College, Haldwani Nainital
9. Westernization and Indian Culture : Impact of Westernization on Indian Culture 53 - 56
Sweeti Sinha, Assistant Professor, Department of Education, Day Sankoti Vishwavidyalaya, Haridwar-249411, Uttarakhand, India.
10. British Period and Protection of Indian Culture by Indian Writers in English 57 - 63
Dr. Vibha Pandey, Asst. Prof. (English) Government Girls P.G. College, Haldwani

BRITISH PERIOD AND PROTECTION OF INDIAN CULTURE BY INDIAN WRITERS IN ENGLISH

Dr. Vibha Pandey

"I have travelled across the length and breadth of India and I have not seen one person who is a beggar who is a thief. Such wealth I have seen in this country, such high moral values, people of such calibre, that I do not think we would ever conquer this country, unless we break the very backbone of this nation, which is her spiritual and cultural heritage and therefore, I propose that we replace her old and ancient education system, her culture, for if the Indians that all that is foreign and English is good and greater than their own, they will lose their self-esteem, their native culture and they will become what we want them, a truly dominated nation." Lord Macaulay's Address to the British Parliament on 2nd Feb 1835.

The words of Lord Macaulay related to Indian culture come true in some respect but not fully occupied its place, as our Indian writers explored Indian culture through their various works and helped in maintaining its glory in the time of British period.

Indian culture is the oldest culture in the world and Indian literature itself, in its latest or 'modern' phase, is little more than a century old. During 17th and 18th centuries there was in this vast sub-continent once the home of learning, the liberal arts and culture, hardly any organised education worth mentioning. No serious attempt was made or could be made in the prevalent conditions to bridge the widening gap between the few still surviving centres of traditional learning and the learning illiterate millions. The stream of Indian culture seemed to have lost itself in the parched desert of the national enslavement.

The British impact, however gave us in the fulness of time thus needed impulses. In the words of Sri Aurobindo, "It revived the dormant intellectual and critical impulse, it rehabilitated life and awakened the desire of new creation, it put the roving Indian

2019

Dr. S. D. Tewari

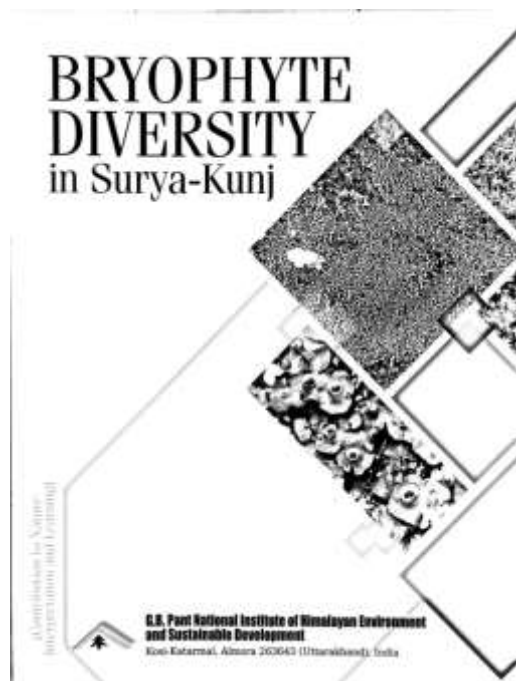

Bryophyte Diversity in Surya-Kunj

(Contribution to Nature Interpretation and Learning)

IV

AUTHORS

Kumaon University Team

Manish Bhandari, Helin Arya, S.D. Tewari
& Prachi Joshi
Govt. Girls Degree College, Haldwani (Kumaon
University), Uttarakhand

GBNHESD Team

Ravi Pathak, G.C.S. Negi & Renu Sengupta,
G.B. Pant National Institute of Himalayan
Environment & Sustainable Development, Kosi-
Katarmal, Almora (Uttarakhand)

ACKNOWLEDGEMENTS

This informative booklet is an outcome of continuous collection of specimens and information by researchers of Kumaon University and the GBNHESD, mainly in Surya-Kunj, ex-situ conservation site of the Institute and the Institute's campus during 2016-19. Financial support for publication of booklet under In-house Project No. 2 on long-term ecological monitoring is gratefully acknowledged. The motivation provided by the Director of the Institute, Dr. R.S. Rawal, during this task is sincerely thanked. The support of the Ministry of Environment, Forest and Climate Change (MoEF & CC) is gratefully acknowledged. We also acknowledge the support received from CBCM faculty Drs. I.D. Bhatt, K. Chandrasekar and S. Atri for completing this task.

2020

Dr. Beena Joshi

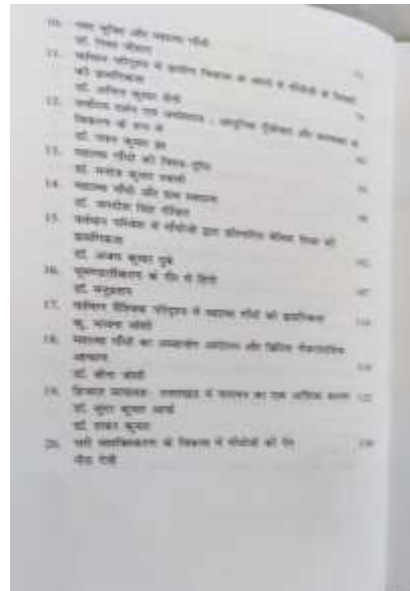
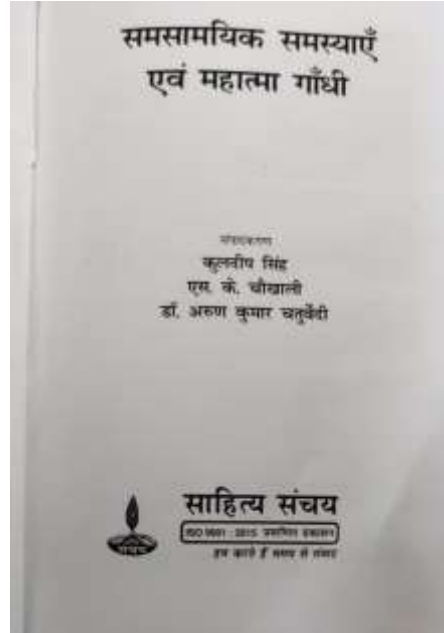
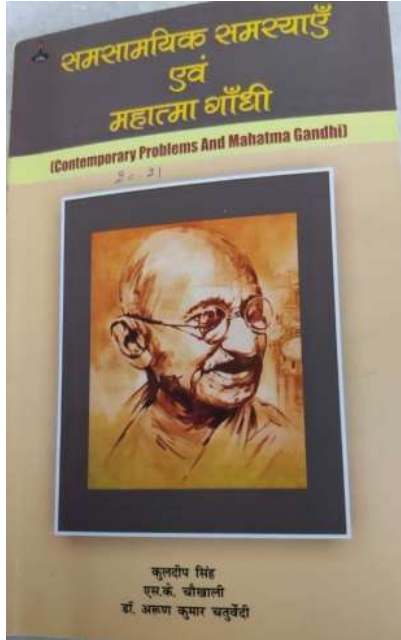

2020

Dr. Geeta Pant

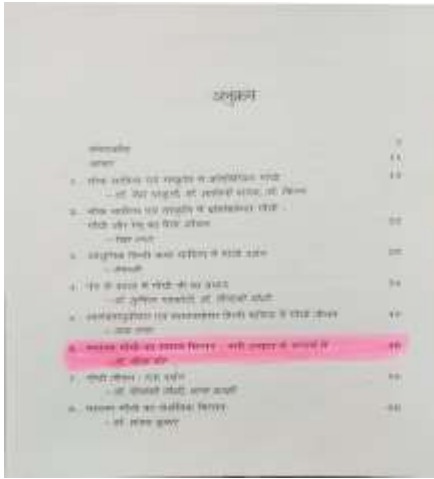
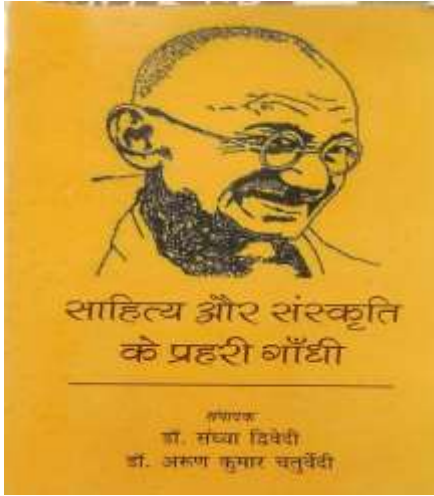

2020

Dr. Beena Joshi

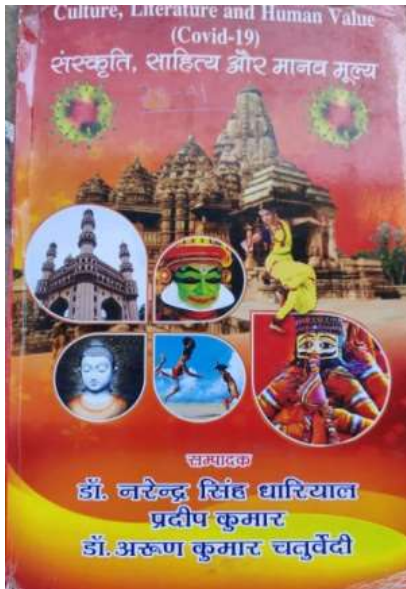

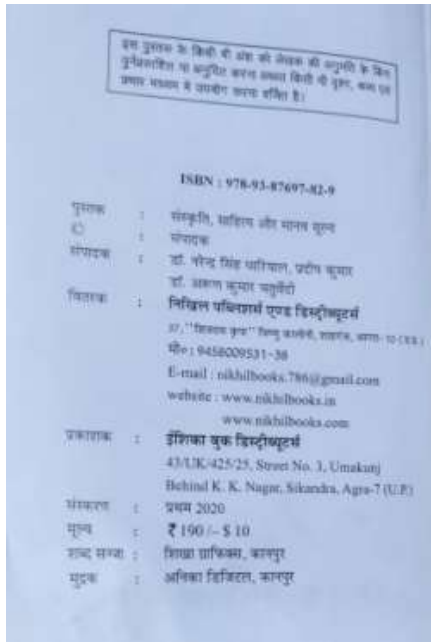

1	संविधान-वैचारिक संरचना में अंतर्गत की गई शिक्षा	71
2	मूल्य शिक्षा (Value Education)	75
3	शैक्षिक नीति और शिक्षण-प्रक्रिया	79
4	शैक्षिक नीति और शिक्षण-प्रक्रिया	84
5	शैक्षिक नीति और शिक्षण-प्रक्रिया	88
6	शैक्षिक नीति और शिक्षण-प्रक्रिया	92
7	शैक्षिक नीति और शिक्षण-प्रक्रिया	96
8	शैक्षिक नीति और शिक्षण-प्रक्रिया	100
9	शैक्षिक नीति और शिक्षण-प्रक्रिया	104
10	शैक्षिक नीति और शिक्षण-प्रक्रिया	108
11	शैक्षिक नीति और शिक्षण-प्रक्रिया	112
12	शैक्षिक नीति और शिक्षण-प्रक्रिया	116
13	शैक्षिक नीति और शिक्षण-प्रक्रिया	120
14	शैक्षिक नीति और शिक्षण-प्रक्रिया	124

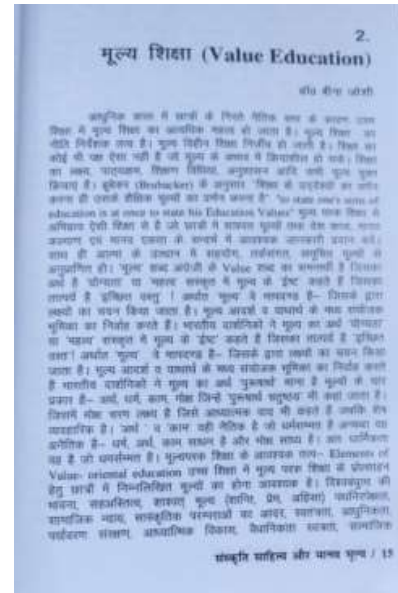

2020

Dr. Lalita Joshi

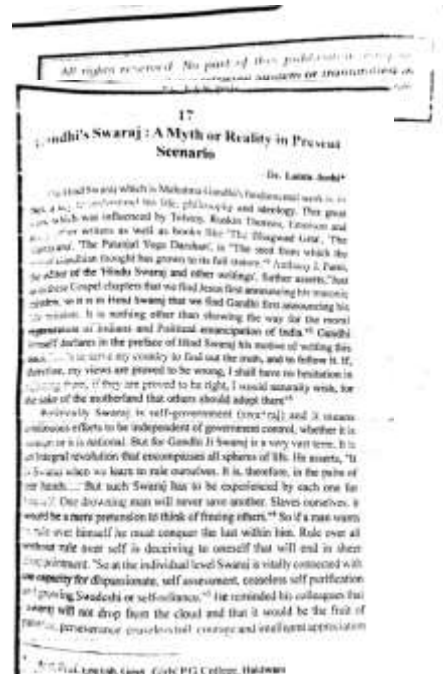

2020

Dr. Lalita Joshi



18	COVID-19: A wake-up call from nature: Identification, Recognition and special high-resolution, a necessary pre-condition towards Control and Eradication during Pandemic and Epidemics	Dr. Lalita Joshi	164
19	COVID-19: A wake-up call from nature: Identification, Recognition and special high-resolution, a necessary pre-condition towards Control and Eradication during Pandemic and Epidemics	Dr. Parvati Mishra	164
20	Current virus and new dimensions of vaccine research	Dr. Savita Bhandari	164
21	The Opportunities and Challenges of online Education regarding e-Teacher And e-Student	Dr. Meeta Joshi	171
22	COVID-19: An opportunity to Re-evaluate and Re-construct Man-Nature Relationship	Manojendra Pandey	171
23	Present scenario of mental health and covid-19 in India	Dr. Rajkumar Jadhari, Nirmal Dhotre	177
24	COVID-19: A wake-up call from nature: Identification, Recognition and special high-resolution, a necessary pre-condition towards Control and Eradication during Pandemic and Epidemics	Rishika Gori Goswami	181
25	Digital revolution in higher education during covid-19	Mohd. Rizwan Gorti	192
26	Impact of corona virus on Indian agriculture	Dr. Manisha Kulkarni, Dr. Hemlata Goswami	200
27	Online classes: An Impact of covid 19 on various levels of education in India	Dr. Priyanka Sangam	207
28	Trend and believed behavioral response during covid-19	Alankrita Singh	217
29	COVID-19: A wake-up call from nature: Identification, Recognition and special high-resolution, a necessary pre-condition towards Control and Eradication during Pandemic and Epidemics	Dr. Radhika Puri	217
30	COVID-19: A wake-up call from nature: Identification, Recognition and special high-resolution, a necessary pre-condition towards Control and Eradication during Pandemic and Epidemics	Dr. Manisha Kulkarni, Dr. Hemlata Goswami	217

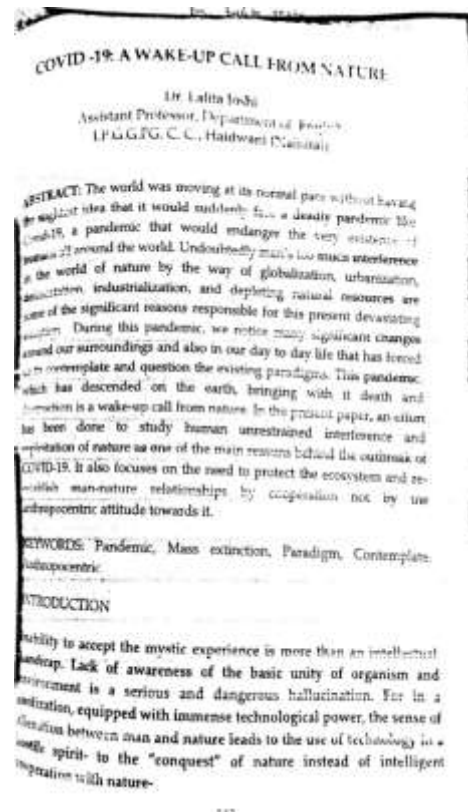

2020

Dr. S. D. Tewari, Dr. Saraswati Bisht, Dr. Prachi Joshi

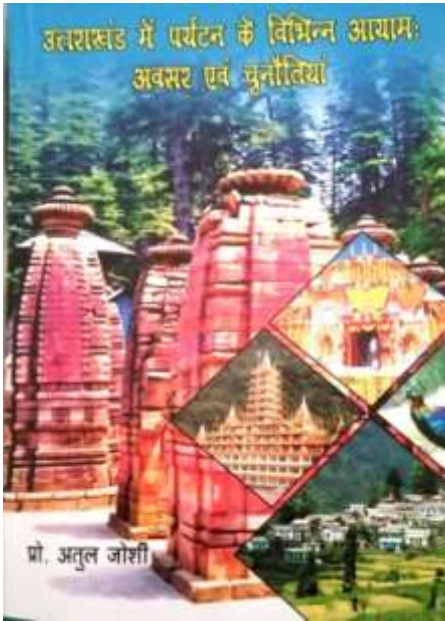

35. Prospects of Eco-Tourism in Uttarakhand an Environmental Overview Dr. S.D. Tewari, Prachi Joshi, Saraswati Bisht, Deepika Singh, Manisha Bhandari and Richa Arya	305
36. Prospects of Ecotourism in Utrtrakhand Dr. M.C. Pande, Dr. Jasmeet Kaur	311
37. Tourism and its Impact on Environment in Uttarakhand Dr. Mamta Mishra, Dr. Sharad Chandra Mishra,	322
38. Promoting Research Tourism through Himalayan Women Dimple Bhatt	326
39. Ranikhet: A Mid-himalayan Tourist Spot-Study in Tourism Geography Dr. Purn Ch. Joshi	330

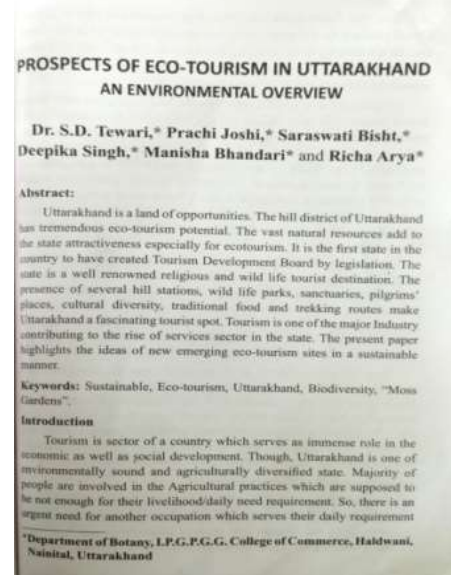

2021

Dr. Rashmi Pant

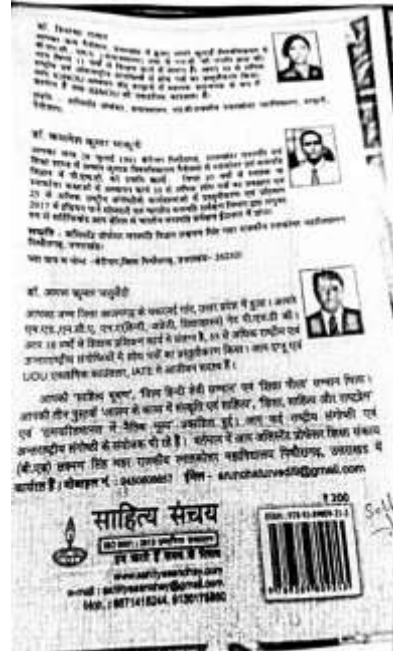

अनुक्रम

संस्कृत	5
अर्थ	8
1. संस्कृत-संज्ञा-संग्रह में संज्ञा	13
2. संस्कृत-संज्ञा-संग्रह में संज्ञाओं की वर्गीकरण	24
3. संज्ञा-संज्ञा-संग्रह में संज्ञाओं की वर्गीकरण	27
4. संज्ञा-संज्ञा-संग्रह में संज्ञाओं की वर्गीकरण	33
5. संस्कृत-संज्ञा-संग्रह में संज्ञाओं की वर्गीकरण	37
6. संज्ञा-संज्ञा-संग्रह में संज्ञाओं की वर्गीकरण	40
7. संज्ञा-संज्ञा-संग्रह में संज्ञाओं की वर्गीकरण	43
8. संज्ञा-संज्ञा-संग्रह में संज्ञाओं की वर्गीकरण	53
9. संज्ञा-संज्ञा-संग्रह में संज्ञाओं की वर्गीकरण	56
10. संज्ञा-संज्ञा-संग्रह में संज्ञाओं की वर्गीकरण	60
11. Contemporary Indian Society and Gandhian Philosophy	65

Dr. Saipalika Rawat

2021

Dr. Rashmi Pant

